Audio Remote Controls

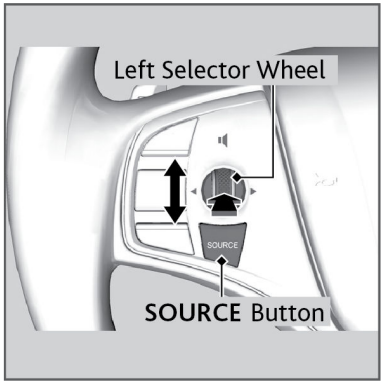

Left Selector Wheel: Roll up/down to adjust the volume.

SOURCE Button: Press to cycle through the available audio modes.

Adjusting the Sound

Adjust various sound settings.

1. Select Audio Menu, then select Sound Settings.
2. Select the Bass, Treble, Fader, Balance, Center*1, Subwoofer, SVC (Speed-sensitive Volume Compensation) or DTS Neural Surround*1.

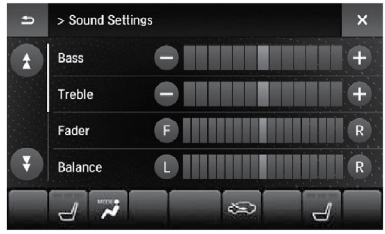

3. Use **+**, **-** or other icons to adjust the setting

**1 - If equipped*

AM/FM Radio

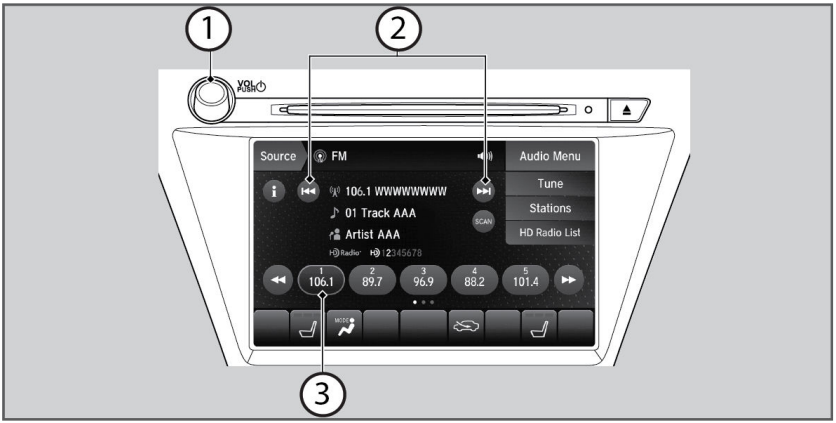

1. **Volume/Power Knob** - Push to turn the audio system on and off. Turn to adjust the volume.
2. **Skip/Seek Icons** -Press to change tracks or files.
3. **Preset Icons** - Tune to the selected station.

Depending on use, Android Auto can share certain vehicle information (e.g., vehicle location, speed, and other operating conditions) with Google and its service providers. See Google privacy policy for details regarding Google's use and handling of data uploaded by Android Auto. Use of Android Auto is at user's own risk, and is subject to agreement to the Android Auto terms of use, which are presented to the user when the Android Auto application is downloaded to the user's Android phone. Android Auto vehicle integration is provided "as is," and Acura cannot guarantee Android Auto operability or functionality now or in the future due to, among other conditions, changes in Android Auto software/ Android operating system, service interruptions, or incompatibility or obsolescence of vehicle-integrated hardware or software. See dealer for details. Only use Android Auto when conditions allow you to do so safely. See your Owner's Manual at owners.acura.com (U.S.) or acura.ca (Canada) for further license and warranty terms.

SiriusXM® *1

Available on a subscription basis only. For more information or to subscribe, contact your dealer, or visit *www.sirius.com/subscribenow* (U.S.) *or www.sirius.ca/subscribe-now* (Canada).

1. **Category Up/Down Icons** - Select to display and select a SiriusXM® Radio category.
2. **Preset Icons** - Tune to the selected station.

**1 - If equipped*

Bluetooth® Audio

Play audio from your compatible phone when it is paired to *Bluetooth*® HandsFreeLink ® (see Pairing a Phone). Visit *handsfreelink.com* to check phone compatibility. Canada customers can phone (855) 490-7351 for any HandsFreeLink® related inquiry.

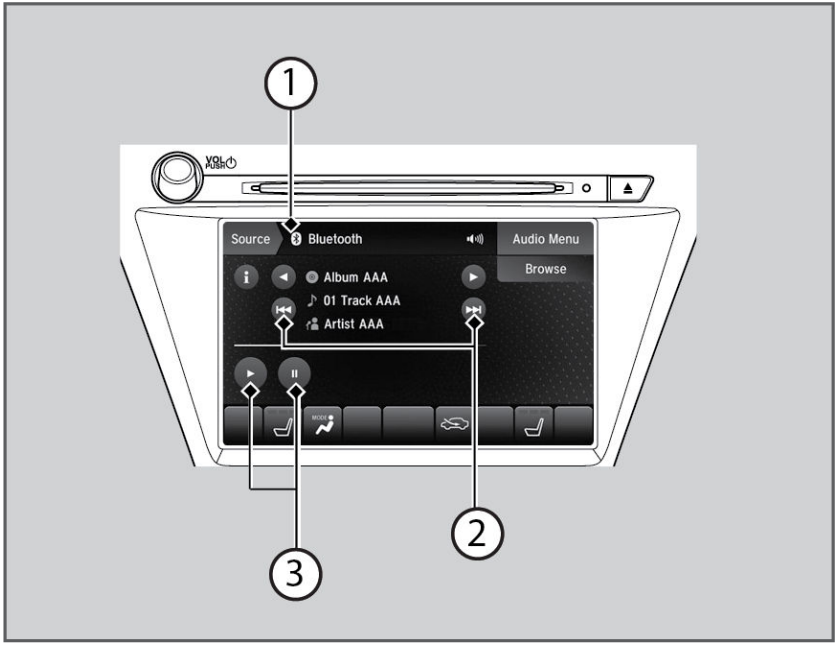

1. ***Bluetooth*® Indicator** - Appears when your phone is connected to HFL.
2. **Skip/Seek Icons** -Press to change tracks or files.
3. **Play/Pause Icons** - Select to play a song.