BLUETOOTH® HANDSFREELINK®

Learn how to operate the vehicle's hands-free calling system.

Basic HFL Operation

Make and receive phone calls using the vehicle's audio system, without handling your phone. Visit *www.acura.com/handsfreelink* (U.S.) or *www.handsfreelink.ca* (Canada) to check phone compatibility.

To reduce the potential for driver distraction, certain manual functions may be inoperable or grayed out while the vehicle is moving. Voice commands are always available.

HFL Displays and Controls

Use the controls to enter information and make selections.

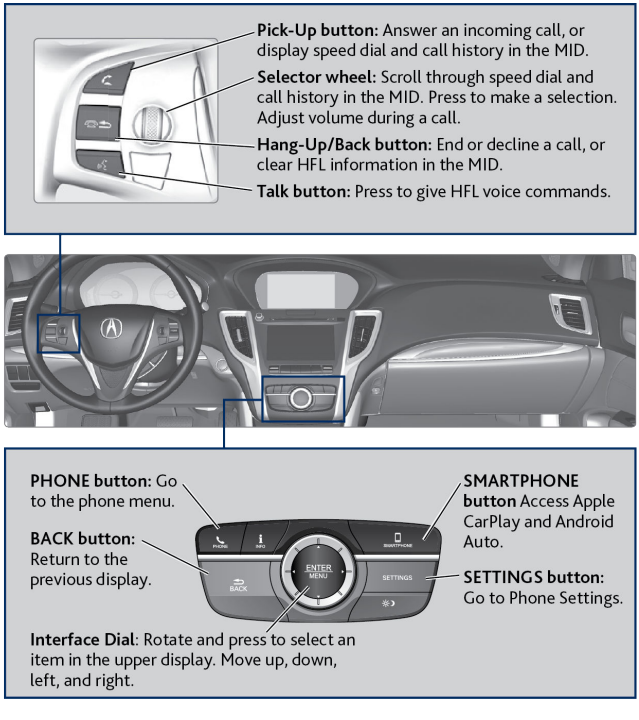

On-Demand Multi-Use Display (ODMD) screens

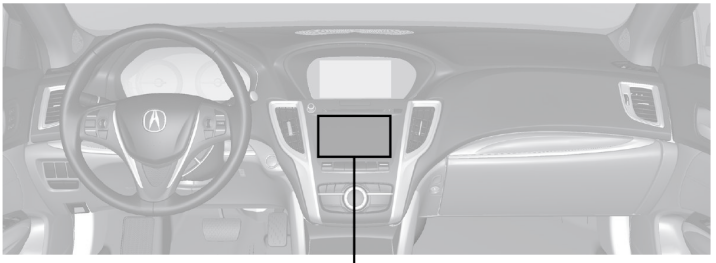

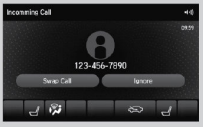

When there is an incoming call, select the green Pick-Up or red Hang-Up icon.

When a number keypad is displayed, select numbers to enter.

When an alphabet keyboard is displayed, select letters to enter.

- **Talk Button Tips**

  When using the Talk button, wait for the beep before saying a command. The system recognizes only the commands listed in the Voice Command Index.

Pairing a Phone

To use hands-free phone and streaming audio functions, you must first pair your phone to the system. This can only be done when the vehicle is stopped. Use the touchscreen to make and enter selections.

1. Press the PHONE button.
2. Select Yes.
3. Confirm your phone is discoverable, then select Yes.

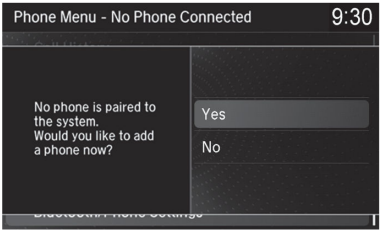

4. HFL searches for your phone. Select your phone when it appears on the list.

   If your phone does not appear:

   Select Refresh to search again. If your phone still does not appear, select Options, then Device Not Found? and search for HandsFreeLink from your phone.

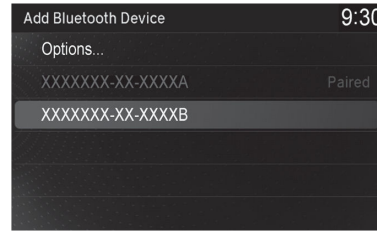

5. HFL gives you a pairing code. Compare it to the code that appears on your phone. Connect to HFL from your phone.
6. The system asks if you want to enable Automatic Phone Sync, which imports your phone's call history and phonebook. Select On if you want to enable sync.
7. Press BACK to exit the menu.

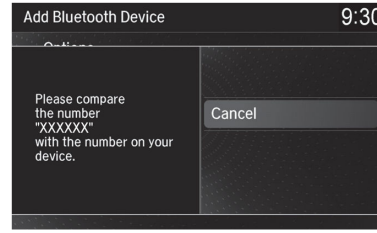

Making a Call

You can make calls using several methods.

Dialing a Number

Enter a 10-digit phone number to call.

Using voice commands

1. Press the Talk button.
2. Say "Dial" and the number. For example, "Dial 3-1-0-5-5-5-1-2-3-4."
3. The system begins to dial.

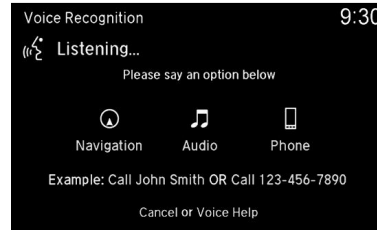

Using the touchscreen

Use the interface dial and the touchscreen. This is inoperable while the vehicle is moving.

Applicable laws may prohibit the operation of handheld electronic devices while operating a vehicle.

1. Press PHONE.
2. Use the interface dial to select Dial.
3. Use the touchscreen to enter the phone number.
4. Select the green phone icon to call.

Using the Phonebook

When your phone is paired, its entire phonebook can be automatically imported to the system if you select On for Automatic Phone Sync.

Using voice commands

1. Press the Talk button.
2. Say "Call" and the contact name. For example, "Call John Smith."

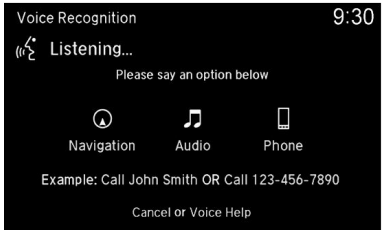

Using the menu

Use the interface dial to make and enter selections.

1. Press PHONE.
2. Select Phonebook.
3. Scroll through the list to find the name you want to call, then select the number to call.

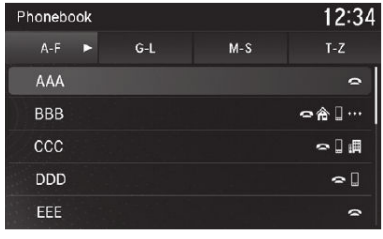

Storing Speed Dial Entries

Store up to 20 numbers for quick dialing.

1. Press PHONE.
2. Select Speed Dial, then select New Entry.
3. Choose an entry method.
4. If desired, you can create a voice tag for the number. Follow the prompts.

When a voice tag is created, you can press the Talk button and say "Call" and the stored voice tag.

Using Speed Dial and Call History

Make calls quickly using stored speed dial entries or call history numbers.

Using voice commands

1. Press the Talk button.
2. Say "Call" and the stored voice tag name. For example, “Call John Smith.”
3. The system begins to dial.

Using the MID

Press the Pick-Up button on the steering wheel.

1. The speed dial list appears in the MID. For Call History, move the left selector wheel to the right.
2. Use the left selector wheel to scroll through the list to find the entry you want to call, and select it to call.

Using the menus

1. Press PHONE.
2. Select Speed Dial, then use the interface dial to scroll through the list to find the entry you want to call, and select it to call.
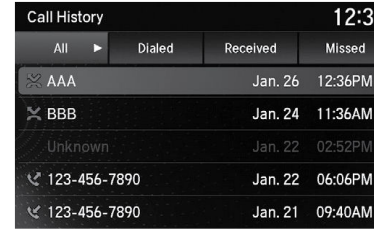
For Call History, move the interface dial to the right and scroll through the list (All, Dialed, Received or Missed).