Tire Pressure Monitoring System

Alerts you when one or more of your tires has significantly low pressure. **Toggle** to the tire pressure monitor display to view pressure readings on the MID.

How It Works

If the tire pressure drops significantly below recommended levels:

- The low tire pressure indicator comes on.
- A "CHECK TIRE PRESSURE" message appears on the MID, showing which tire(s) have low pressure.

What to Do

1. **Visually inspect** the tires for damage.
2. **Use** a tire air pressure gauge (or check the MID) to **check** which tire(s) have low pressure.

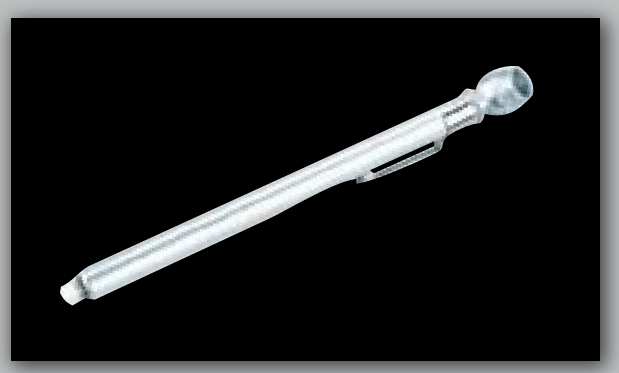
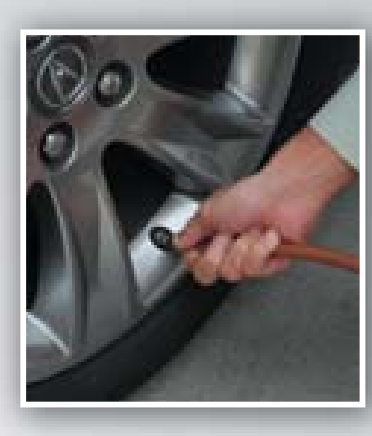
3. **Inflate** the tire(s), if necessary, to the recommended pressures listed on the label on the driver's doorjamb.